

NOTE: The width of 9 feet allows for 6 inches of roof overhang over each side of the LEFT AND RIGHT walls , but not on the front or back wall (in this design).

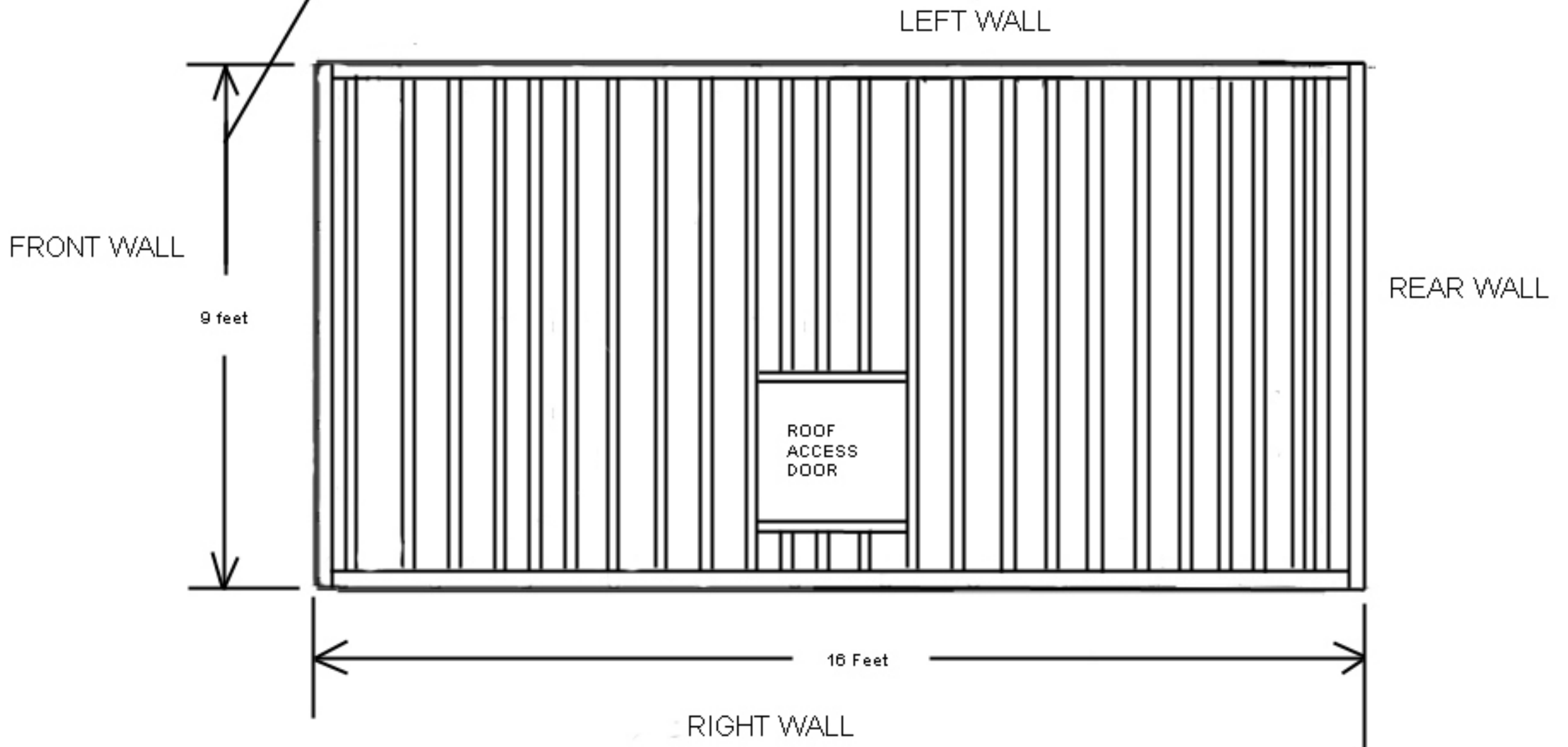

**8 'x16' Flat Roof Tiny House (Roof Joist plan)  
Showing the layout, location of roof floor joists**

**Artist Joseph Kenyon  
Copyright 3-25-2009  
All rights reserved**